

**DEPARTMENT OF THE TREASURY
INTERNAL REVENUE SERVICE
Organization and Top Officials**

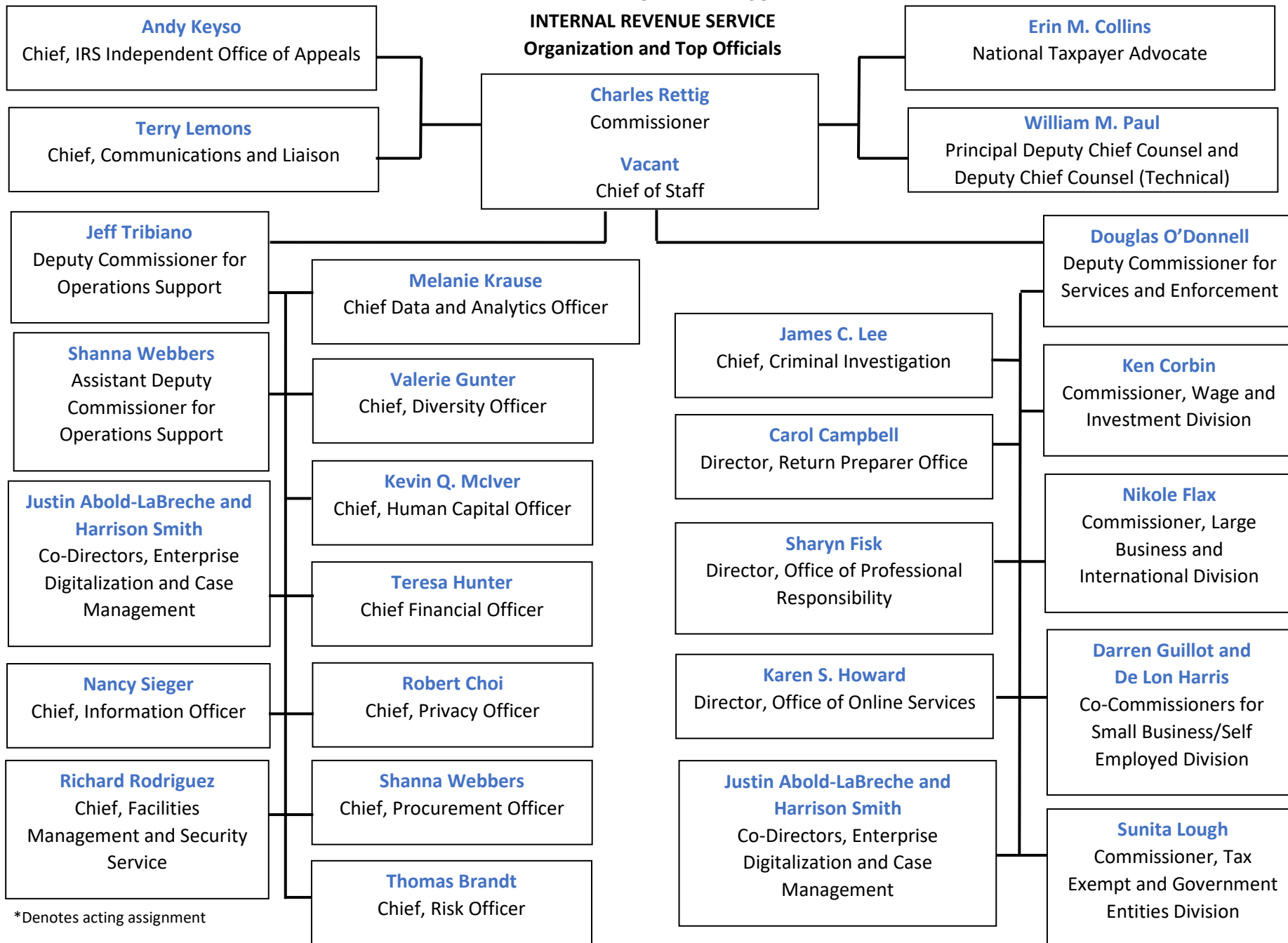

*Denotes acting assignment

NOTE: With respect to tax litigation and the legal interpretation of tax law, the Chief Counsel also reports to the General Counsel of the Treasury Department. On matters solely related to tax policy, the Chief Counsel reports to the Treasury General Counsel.



LB&I Organization Chart

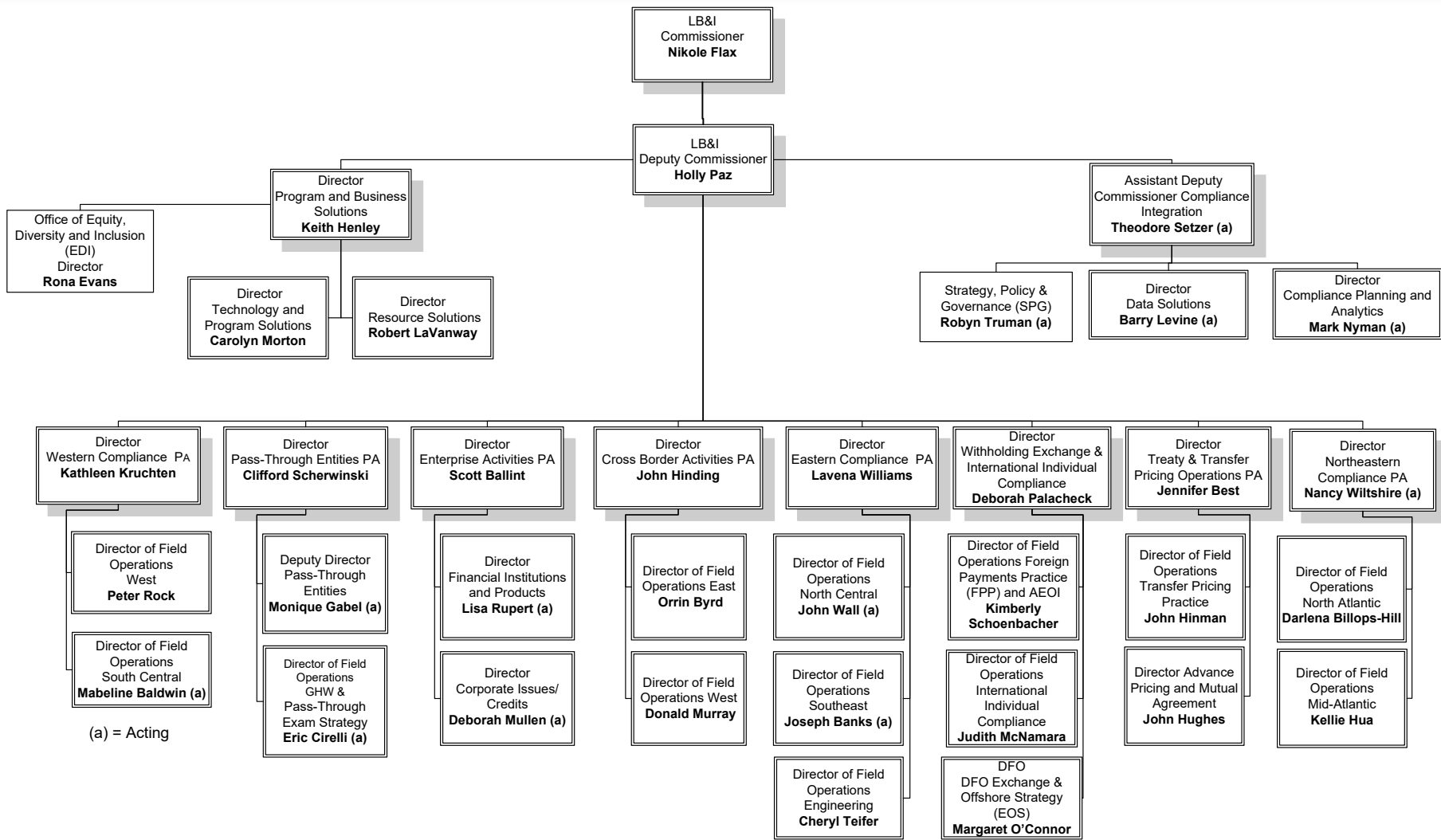



Large Business & International (LB&I) Division

Revision: July 20, 2021

The Large Business and International (LB&I) Division is responsible for tax administration activities for domestic and foreign businesses with a United States tax reporting requirement and assets equal to or exceeding \$10 million as well as the Global High Wealth and International Individual Compliance programs.

LB&I Vision

We are a world class organization responsive to the needs of our customers in a global environment while applying innovative approaches to customer service and compliance.

We apply the tax laws with integrity and fairness through a highly skilled and engaged workforce, in an environment of inclusion where each employee can make a maximum contribution to the mission of the team.

Stakeholders may now view an updated version of the [LB&I Organization Chart](#) [PDF](#) to view LB&I's management structure.

LB&I Division Commissioner and Immediate Office

Commissioner Nikole C. Flax
Deputy Commissioner Holly O. Paz

Street Address:

999 North Capitol Street, NE
Washington, DC 20003

Mailing Address:

Internal Revenue Service
Attn: SE:LB
1111 Constitution Avenue, NW
Washington, DC 20224

TEL: [202-317-8954](tel:202-317-8954)

FAX: [202-317-8960](tel:202-317-8960)

Michaëlle Jean

Staff Assistant

TEL: [202-317-8714](tel:202-317-8714)FAX: [202-317-8960](tel:202-317-8960)**Angela (Renee) Whitehead**

Staff Assistant

TEL: [202-317-8439](tel:202-317-8439)FAX: [202-317-8962](tel:202-317-8962)**Sandy Frost**

Executive Assistant

TEL: [469-801-0429](tel:469-801-0429)FAX: [855-852-8366](tel:855-852-8366)**Assistant Deputy Commissioner Compliance Integration****Assistant Deputy Commissioner****Theodore Setzer (a)****Street Address:**

Internal Revenue Service

Attn: SE:LB:ADCCI: (DS)

290 Bwy - Foley Square

New York, NY 10007-1823

TEL: [212-298-2137](tel:212-298-2137)EFAX: [877-432-6949](tel:877-432-6949)**Stephen Lambert**

Executive Assistant

Internal Revenue Service

One Montvale Avenue

Stoneham, MA 02180-3559

TEL: [781-487-1113](tel:781-487-1113)EFAX: [888-236-5560](tel:888-236-5560)**Robyn Truman**

Senior Manager, Strategy, Policy & Governance (SPG)

Internal Revenue Service

1111 Constitution Ave NW

Washington, DC 20224-0002

TEL: [240-613-6698](tel:240-613-6698)**Data Solutions**

Barry Levine (a)

Director, Data Solutions
Internal Revenue Service
1111 Constitution Avenue, NW
Washington, DC 20224
TEL: [240-613-4903](tel:240-613-4903)

Edward Pailen

Senior Manager, Product Management Team
Internal Revenue Service
5000 Ellin Rd
Lanham, MD 20706-1348
TEL: [240-613-3924](tel:240-613-3924)

Carolyn Gray

Senior Manager, Data Management & Services

Street Address:

999 North Capitol Street, NE
Washington, DC 20003

Mailing Address:

Internal Revenue Service
1111 Constitution Avenue, NW
Washington, DC 20224
TEL: [202-622-9186](tel:202-622-9186)

Compliance Planning and Analytics**Mark B. Nyman (a)**

Director, Compliance Planning and Analytics
Internal Revenue Service
Attn: SE:LB:ADCCI: (CPA)
290 Broadway - Foley Square
New York, NY 10007-1823
TEL: [212-298-2180](tel:212-298-2180)
EEFAX: [888-785-3149](tel:888-785-3149)

James Clarkson

Senior Manager, Data and Systems Management
Internal Revenue Service
1919 Smith
Houston, TX 77002-8049
TEL: [346-277-6330](tel:346-277-6330)
EFAX: [855-842-3358](tel:855-842-3358)

Therese Hahn

Senior Manager, Planning, Reporting and Monitoring
Internal Revenue Service

230 S. Dearborn Street
Chicago, IL 60604-1505
TEL: [312-292-4041](tel:312-292-4041)
EFAX: [855-844-4554](tel:855-844-4554)

Alice Terzian-Ishkhans

Senior Manager, Workload Development and Delivery
Internal Revenue Service
Attn: SE:LB:ADCCI: (CPA)
1999 Broadway
Denver, CO 80202-3025
TEL: [303-603-3843](tel:303-603-3843)
FAX: [303-382-6335](tel:303-382-6335)

 **Program and Business Solutions**

Keith Henley

Director, Program and Business Solutions
Internal Revenue Service

Street Address:

999 North Capitol Street, NE
Washington, DC 20003

Mailing Address:

Internal Revenue Service
Attn: SE:LB: (PBS)
1111 Constitution Avenue, NW
Washington, DC 20224

TEL: [202-317-8819](tel:202-317-8819)

EFAX: [866-813-8909](tel:866-813-8909)

Rona Evans

Director, Equity Diversity, and Inclusion

Street Address:

999 North Capitol Street, NE
Washington, DC 20003

Mailing Address:

Internal Revenue Service
Attn: SE:LB:PBS (EDI)
1111 Constitution Avenue, NW
Washington, DC 20224

TEL: [202-317-3253](tel:202-317-3253)

EFAX: [855-565-6224](tel:855-565-6224)

Carolyn Morton

Director, Technology and Program Solutions
Internal Revenue Service
Attn: SE:LB:PBS:TPS
The Alamance Building
4905 Koger Boulevard
Greensboro, NC 27407-2734
TEL: [336-690-6394](tel:336-690-6394)
EFAX: [855-451-6916](tel:855-451-6916)

Robert LaVanway

Director, Resource Solutions
Internal Revenue Service
Attn: SE:LB:PBS: (RS)
1220 SW 3rd Ave
Portland, OR 97204-2825
TEL: [360-708-7541](tel:360-708-7541)
FAX: [503-326-5454](tel:503-326-5454)

 **Cross Border Activities Practice Area****John Hinding**

Director, Cross Border Activities Practice Area
Internal Revenue Service

Street Address:

999 North Capitol Street NE
Washington, DC 20003

Mailing Address:

Internal Revenue Service
Attn: SE:LB: (CBA)
1111 Constitution Avenue NW
Washington, DC 20224

TEL: [202-317-8686](tel:202-317-8686)

EFAX: [877-477-8151](tel:877-477-8151)

Paul Kruse

Executive Assistant to Director of Cross Border Activities
Large Business & International Division
U.S. Internal Revenue Service
1270 Pontiac Road
Pontiac, MI 48340-2238
TEL: [248-874-2283](tel:248-874-2283)

Cindy Kim

Program Manager, Practice Network
Internal Revenue Service

230 S. Dearborn St
Chicago, IL 60604-1505
TEL: [312-292-2323](tel:312-292-2323)

Scott Watson

PN Team 1146
Internal Revenue Service
4041 N Central Ave
Phoenix, AZ 85012-3330
TEL: [602-636-9437](tel:602-636-9437)
EFAX: [877-328-1764](tel:877-328-1764)

Michael Connolly Jr

PN Team 1147
Internal Revenue Service
4905 Koger Boulevard
Greensboro, NC 27407-2734
TEL: [336-690-6127](tel:336-690-6127)
EFAX: [855-606-9311](tel:855-606-9311)

Richard Blumenthal

PN Team 1149
Internal Revenue Service
7850 S. W. 6th Court
Plantation, FL 33324-3202
TEL: [954-991-4050](tel:954-991-4050)
EFAX: [854-423-7035](tel:854-423-7035)

Eloy Flores

PN Team 1150
Internal Revenue Service
230 S. Dearborn Street
Chicago, IL 60604-1505
TEL: [312-292-4040](tel:312-292-4040)
FAX: [855-891-8101](tel:855-891-8101)

Tammy Ellzey

PN Team 1150
Internal Revenue Service
5333 Getwell Rd
Memphis, TN 38118
TEL: [901-707-5326](tel:901-707-5326)

Barry Levy

PN Team 1451
Internal Revenue Service
38275 West Twelve Mile Road
Suite 200
Farmington Hills, MI 48331-3042
TEL: [248-699-9496](tel:248-699-9496)

DFO East**Orrin Byrd**

Director, Field Operations East
Internal Revenue Service
Attn: SE:LB:CBA:E
2888 Woodcock Boulevard, Suite 202
Stop 072-N
Atlanta, GA 30341
TEL: [470-719-6554](tel:470-719-6554)
FAX: [877-278-4037](tel:877-278-4037)

Bharati Sheno

Senior Manager, Territory 1
Internal Revenue Service
150 Court Street
New Haven, CT 06510-2022
TEL: [203-492-8762](tel:203-492-8762)
EFAX: [855-597-7626](tel:855-597-7626)

Kenneth Cantrell

Senior Manager, Territory 3
Internal Revenue Service
201 Varick Street
New York, NY 10014-4811
TEL: [212-436-1082](tel:212-436-1082)
EFAX: [877-220-4205](tel:877-220-4205)

Maria Hardrick

Senior Manager, Territory 4
Internal Revenue Service
550 Main Street
Cincinnati, OH 45202-3222
TEL: [513-975-6306](tel:513-975-6306)
FAX: [855-578-1594](tel:855-578-1594)

DFO West**Donald Murray**

Director, Field Operations West
Internal Revenue Service
Attn: SE:LB:CBA:W
200 N High Street
Columbus, OH 43215-2463
TEL: [614-280-8685](tel:614-280-8685)
FAX: [877-516-7817](tel:877-516-7817)

Ismael Carreno

Senior Manager, Territory 6
Internal Revenue Service
5100 River Road
Schiller Park, IL 60176-1076
TEL: [847-737-6537](tel:847-737-6537)
EFAX: [877-287-8390](tel:877-287-8390)

Richard Arney

Senior Manager, Territory 7
Internal Revenue Service
1919 Smith Street
Houston, TX 77002-8049
TEL: [737-800-7551](tel:737-800-7551)
EFAX: [888-706-7620](tel:888-706-7620)

Sohela Crane

Senior Manager, Territory 9
Internal Revenue Service
24000 Avila Road
Laguna Niguel, CA 92677-3405
TEL: [949-575-6236](tel:949-575-6236)
EFAX: [855-760-7833](tel:855-760-7833)

 **Enterprise Activities Practice Area****Scott Ballint**

Director, Enterprise Activities Practice Area
Internal Revenue Service
Attn: SE:LB:E
1100 Main Street
Wheeling, WV 26003
TEL: [304-238-8235](tel:304-238-8235)
FAX: [877-267-4867](tel:877-267-4867)

Amy Liberator

Executive Assistant - Technical
Internal Revenue Service
301 Mckinley Avenue SW, Suite 200
Canton, OH 44702-1741
TEL: [330-588-4408](tel:330-588-4408)
EFAX: [888-732-1372](tel:888-732-1372)

Eloy Flores

Executive Assistant - Operations
Internal Revenue Service
230 S Dearborn St

Chicago, IL 60604
TEL: [312-292-4040](tel:312-292-4040)
FAX: [855-891-8101](tel:855-891-8101)

Financial Institutions and Products

Lisa Rupert (a)

***effective 10/24/21**

Director, Financial Institutions and Products
Internal Revenue Service
Attn: SE:LB:E: (FIP)
200 N High Street
Columbus, OH 43215-2463
TEL: [614-280-8791](tel:614-280-8791)
EFAX: [877-263-0755](tel:877-263-0755)

Mohammad Rahman

Senior Program Manager, Financial Products Territory 1
Internal Revenue Service
290 Broadway - Foley Square, 12th Floor
New York, NY 10007-1823
TEL: [212-298-2074](tel:212-298-2074)
EFAX: [877-477-3565](tel:877-477-3565)

James Ellis

Senior Program Manager, Financial Products Territory 2
Internal Revenue Service
1919 Smith Street
Houston, TX 77002-8049
TEL: [346-227-6635](tel:346-227-6635)
EFAX: [888-558-2849](tel:888-558-2849)

Deborah Inganamorte

Senior Program Manager: Insurance, Banking, Financial Instruments
Internal Revenue Service
290 Broadway - Foley Square
New York, NY 10007-1823
TEL: [212-298-2110](tel:212-298-2110)

Daniel Orsini

Senior Program Manager: Affordable Care Act (ACA)/Actuary Team
Internal Revenue Service
1270 Pontiac Rd.
Pontiac, MI 48340-2238
TEL: [586-493-4509](tel:586-493-4509)
EFAX: [877-268-1806](tel:877-268-1806)

Corporate Issues/Credits**Deborah Mullen (a)*****effective 10/24/21**

Director, Corporate Issues/Credits

Internal Revenue Service

Attn: SE:LB:E: (CCR)

1899 Powers Ferry Rd SE

Atlanta, GA 30339-5620

TEL: [678-627-4721](tel:678-627-4721)EFAX: [855-890-0085](tel:855-890-0085)**Vacant**

Program Manager Credits/Penalties

Kathleen Giese

Senior Program Manager, Accounting Issues

Internal Revenue Service

601 S. Henderson Road

King of Prussia, PA 19406-3596

TEL: [484-294-1324](tel:484-294-1324)EFAX: [855-842-0339](tel:855-842-0339)**Ellen K. Kolpin**

Senior Program Manager, Corporate Issues

Internal Revenue Service

1919 Smith Street

Houston, TX 77002-8049

TEL: [713-209-3644](tel:713-209-3644)EFAX: [855-757-1606](tel:855-757-1606)**Diane Flouro**

Senior Program Manager, Deductible and Capital Expenditures

Internal Revenue Service

N14 W24200 Tower Place, Suite 202

Waukesha, WI 53188

TEL: [262-513-3413](tel:262-513-3413)FAX: [855-878-2990](tel:855-878-2990)**➔ Pass-Through Entities Practice Area****Clifford Scherwinski**

Director, Pass-Through Entities Practice Area

Internal Revenue Service

Attn: SE:LB:PTE: (DD)

4041 N. Central Avenue

Phoenix, AZ 85012-3330

TEL: [602-636-9400](tel:602-636-9400)

EFAX: [877-479-4601](tel:877-479-4601)

Dwight (Redigo) Phillips

Executive Assistant - Operations

5333 Getwell Road

Memphis, TN 38118-0000

TEL: [901-786-7303](tel:901-786-7303)

EFAX: [855-757-0563](tel:855-757-0563)

Maria Dolan

Executive Assistant - Technical

Internal Revenue Service

2203 N Lois Avenue

Tampa, FL 33607-2370

TEL: [813-367-8475](tel:813-367-8475)

EFAX: [855-841-8285](tel:855-841-8285)

Pass-Through Entities

Monique Gabel (a)

Deputy Director, Pass-Through Entities

Internal Revenue Service

Attn: SE:LB:PTE: (DD)

24000 Avita Road

Laguna Niguel, CA 92677-3405

TEL: [949-575-6237](tel:949-575-6237)

EFAX: [866-887-7243](tel:866-887-7243)

Jacqueline Mobley (a)

TEFRA

Internal Revenue Service

105 23rd Street

Ogden, UT 84401-1306

TEL: [801-620-2001](tel:801-620-2001)

Jan VanCamp (a)

Program Manager Promoters

Internal Revenue Service

100 W Capitol

Jackson, MS 39269-1602

TEL: [601-292-4736](tel:601-292-4736)

Racheal Jaeckel

Program Manager Pass-Through Entities

Internal Revenue Service

178 South Rio Grande St
Salt Lake City, UT 84101
TEL: [801-799-6706](tel:801-799-6706)

Pass-Through Exam Strategy

Eric Cirelli (a)

DFO GHW & Pass-Through Exam Strategy
Internal Revenue Service
955 S. Springfield Ave
Springfield, NJ 07081
TEL: [973-921-4307](tel:973-921-4307)

Hugo Ramirez

Senior Manager, Territory 1
Internal Revenue Service
9350 Flair Dr
El Monte, CA 91731-2885
TEL: [626-927-1235](tel:626-927-1235)
EFAX: [855-887-7794](tel:855-887-7794)

Kenneth Hetzel

Senior Manager, Territory 2
Internal Revenue Service
2300 Lake Park Dr SE
Suite 450
Smyrna, GA 30080
TEL: [678-627-4717](tel:678-627-4717)

Treaty and Transfer Pricing Operations Practice Area

Jennifer Best

Director, Treaty and Transfer Pricing Operations Practice Area

Street Address:

999 North Capitol Street, NE
Washington, DC 20003

Mailing Address:

Internal Revenue Service
Attn: SE:LB: (TTPO)
1111 Constitution Avenue, NW
Washington, DC 20224
TEL: [202-317-8511](tel:202-317-8511)

Tracie DeBoer

Executive Assistant
Internal Revenue Service
1999 Broadway
Denver, CO 80202-3025
TEL: [303-603-3837](tel:303-603-3837)
EFAX: [877-523-8314](tel:877-523-8314)

Field Operations Transfer Pricing Practice**John Hinman**

Director, DFO Transfer Pricing Practice (TPP)

Mailing Address:

Internal Revenue Service
Attn: SE:LB:TTPO: (TPP)
1270 Pontiac Road
Pontiac, MI 48340-2238

TEL: [248-874-2248](tel:248-874-2248)

FAX: [855-606-9314](tel:855-606-9314)

Anna Petinova

Program Manager
Internal Revenue Service
290 Bwy - Foley Square
New York, NY 10007-1823
TEL: [212-213-2194](tel:212-213-2194)
EFAX: [877-281-2208](tel:877-281-2208)

Walter Choi

Senior Manager, Territory West
Internal Revenue Service
915 Second Avenue
Seattle, WA 98174-1009
TEL: [206-946-3142](tel:206-946-3142)
FAX: [855-747-8530](tel:855-747-8530)

Shah Mobed

Senior Manager, Territory North
Internal Revenue Service
2001 Butterfield Road
Downers Grove, IL 60515-1050
TEL: [630-493-5099](tel:630-493-5099)
FAX: [855-883-9401](tel:855-883-9401)

William Karl

Program Manager, Practice Networks
Internal Revenue Service

917-N Saginaw Street
Flint, MI 48503-1705
TEL: [989-482-6213](tel:989-482-6213)
FAX: [855-578-1595](tel:855-578-1595)

Advance Pricing and Mutual Agreement

John Hughes

Director, Advance Pricing and Mutual Agreement (APMA)

Street Address:

999 North Capitol Street, NE
Washington, D.C. 20003

Mailing Address:

Internal Revenue Service
Attn: SE:LB:TTPO (APMA)
1111 Constitution Avenue, NW
Washington, DC 20224

TEL: [202-317-8983](tel:202-317-8983)
EFAX: [877-526-0323](tel:877-526-0323)

Nicole L Welch

Senior Manager, Program Management APMA A
Street Address:

999 North Capitol Street NE
Washington, DC 20003-3903

Mailing Address:

Internal Revenue Service
Attn: SE:LB:TTPO (APMA)
1111 Constitution Avenue NW
Washington, DC 20224
TEL: [202-317-8938](tel:202-317-8938)
EFAX: [866-603-8141](tel:866-603-8141)

Jessica Bieneman

Senior Manager, Program Management APMA B
Internal Revenue Service

230 S Dearborn St
Chicago, IL 60604
TEL: [312-292-3012](tel:312-292-3012)
FAX: [877-604-5679](tel:877-604-5679)

Minakshi Tyagi

Senior Manager, Program Management APMA C
24000 Avila Rd

Laguna Niguel, CA 92677

TEL: [213-372-4616](tel:213-372-4616)

FAX: [877-528-6161](tel:877-528-6161)

Mary Roe

Senior Manager, Treaty Assistance and Interpretation (TAIT)

130 S Elmwood Ave

Suite 100

Buffalo, NY 14202

TEL: [716-961-5016](tel:716-961-5016)

FAX: [866-581-3863](tel:866-581-3863)

+ Withholding Exchange & International Individual Compliance (WEIIC)

- Eastern Compliance Practice Area Revision

Lavena Williams

Director, Eastern Compliance Practice Area

Internal Revenue Service

Attn: SE:LB: (EC)

2001 Butterfield Road

Downers Grove, IL 60515-1050

TEL: [630-493-5369](tel:630-493-5369)

EFAX: [877-854-6552](tel:877-854-6552)

Teresa Parrish

Executive Assistant

Internal Revenue Service

10715 David Taylor Drive

Charlotte, NC 28262

TEL: [704-548-4272](tel:704-548-4272)

EFAX: [855-573-8076](tel:855-573-8076)

Heath Vo

Senior Program Manager Examination Practice Network

Internal Revenue Service

127 International Drive

Franklin, TN 37067-1760

EFAX: [877-548-3092](tel:877-548-3092)

DFO Southeast

Joseph Banks

Director, DFO Southeast

Internal Revenue Service

Attn: SE:LB:EC: (SE)
2300 Lake Park Dr SE
Suite 450
Smyrna, GA 30080
TEL: [678-627-4721](tel:678-627-4721)

Emanuel Hampton

Senior Manager, Territory 1
Internal Revenue Service
1500 Leestown Road
Lexington, KY 40511-2044
TEL: [859-286-8565](tel:859-286-8565)
FAX: [877-263-7689](tel:877-263-7689)

William Tillman

Senior Manager, Territory 2
Internal Revenue Service
127 International Drive
Franklin, TN 37067-1760
TEL: [615-764-6105](tel:615-764-6105)
FAX: [877-267-1135](tel:877-267-1135)

Catherine C. Brooks (a)

Senior Manager, Territory 3
Internal Revenue Service
2888 Woodcock Blvd
Atlanta, GA 30341-4002
TEL: [470-719-6553](tel:470-719-6553)
EFAX: [877-874-9964](tel:877-874-9964)

Maria Podell

Senior Manager, Territory 4
Internal Revenue Service
4210 Metro Pkwy
Ft. Myers, FL 33916
TEL: [239-938-7570](tel:239-938-7570)
FAX: [239-938-7559](tel:239-938-7559)

DFO North Central

John Wall (a)

***effective 10/24/21**

Director, DFO North Central
Internal Revenue Service
Attn: SE:LB:EC: (GL)
550 Main Street

Cincinnati, OH 45202-3222

TEL: [513-814-0607](tel:513-814-0607)

EFAX:

Tamela Martin

Senior Manager, Territory 6

Internal Revenue Service

2001 Butterfield Road

Downers Grove, IL 60515-1050

TEL: [630-493-5045](tel:630-493-5045)

FAX: [855-732-3130](tel:855-732-3130)

John Stance

Senior Manager, Territory 7

Internal Revenue Service

230 S. Dearborn Street

Chicago, IL 60604-1505

TEL: [312-292-3962](tel:312-292-3962)

FAX: [877-274-9625](tel:877-274-9625)

Eric Grooms

Senior Manager, Territory 8

Internal Revenue Service

2001 Butterfield Road

Downers Grove, IL 60515

TEL: [630-493-5135](tel:630-493-5135)

FAX: [630-493-5023](tel:630-493-5023)

Grant Gellert

Senior Manager, Territory 9

Internal Revenue Service

38275 West Twelve Mile Road, Suite 200

Farmington Hills, MI 48331-3042

TEL: [248-699-9520](tel:248-699-9520)

FAX: [888-297-5499](tel:888-297-5499)

Jessica Samuel

Senior Manager, Territory 10

Internal Revenue Service

1550 American Boulevard

East Bloomington, MN 55425

TEL: [888-297-5499](tel:888-297-5499)

EFAX: [877-270-0286](tel:877-270-0286)

DFO Engineering

Cheryl Teifer

Director, DFO Engineering

Internal Revenue Service

Attn: SE:LB:EC: (GL)
2001 Butterfield Road
Downers Grove, IL 60515-1050
TEL: [630-493-5172](tel:630-493-5172)
EFAX: [888-207-1229](tel:888-207-1229)

Frank Molinari

Senior Manager, Engineering Territory 7
Internal Revenue Service
450 Golden Gate Ave
San Francisco, CA 94102
TEL: [415-837-6589](tel:415-837-6589)
FAX: [855-238-1667](tel:855-238-1667)

Trent Museus

Senior Manager, Engineering Territory 8
Internal Revenue Service
1550 American Boulevard
East Bloomington, MN 55425
TEL: [763-347-7353](tel:763-347-7353)
EFAX: [888-224-9181](tel:888-224-9181)

Chad Fuhrman

Senior Manager, Engineering Territory 10
Internal Revenue Service
4375 N Vantage Dr
Fayetteville, AR 72703
TEL: [479-332-7007](tel:479-332-7007)

Northeastern Compliance Practice Area

Nancy Wiltshire (a)

***effective 10/24/21**

Director, Northeastern Compliance Practice Area
Internal Revenue Service
Attn: SE:LB:NC
290 Broadway - Foley Square, 12th floor
New York, NY 10007-1823
TEL: [212-298-2130](tel:212-298-2130)
EFAX: [855-203-1160](tel:855-203-1160)

Luciene Wright

Executive Assistant
Internal Revenue Service
26 Federal Plaza
New York, NY 10278-0004
TEL: [917-421-8435](tel:917-421-8435)
EFAX: [877-477-7380](tel:877-477-7380)

Beata Dudek

Senior Manager
Internal Revenue Service
101 Wood Avenue S.
Iselin, NJ 08830-2703
TEL: [732-452-8132](tel:732-452-8132)
EFAX: [855-737-6645](tel:855-737-6645)

DFO North-Atlantic**Darlana Billops-Hill*****effective 10/24/21**

Director, DFO North-Atlantic
Internal Revenue Service
Attn: SE:LB:NC: (NA)
50 Court Street
New Haven, CT 06510-2022
TEL: [203-492-8765](tel:203-492-8765)
EFAX: [888-225-7796](tel:888-225-7796)

Phyllis Newman

Senior Manager, Territory 2
Internal Revenue Service
290 Broadway - Foley Square, 12th Floor
New York, NY 10007-1823
TEL: [212-298-2165](tel:212-298-2165)
EFAX: [855-258-2129](tel:855-258-2129)

Alla Reyfman-Melamed

Senior Manager, Territory 3
Internal Revenue Service
290 Broadway – Foley Square
New York, NY 10007-1823
TEL: [212-436-1440](tel:212-436-1440)
EFAX: [888-245-6101](tel:888-245-6101)

Guy DiSpigna

Senior Manager, Territory 4
Internal Revenue Service
26 Federal Plaza
New York, NY 10278-0004
TEL: [917-421-8430](tel:917-421-8430)
EFAX: [866-210-9209](tel:866-210-9209)

Timothy M McKenna

Senior Manager, Territory 5
Internal Revenue Service
120 Liberty Street

Brockton, MA 02301

TEL: [508-513-3573](tel:508-513-3573)

EFAX: [888-209-5775](tel:888-209-5775)

Deborah Mullen

Senior Manager, Territory 6

Internal Revenue Service

One Montvale Avenue

Stoneham, MA 02180-3559

TEL: [781-876-1145](tel:781-876-1145)

EFAX: [888-210-4566](tel:888-210-4566)

Kathleen Burns (a)

Senior Manager, Territory 6

Internal Revenue Service

440 Western Avenue

South Portland, ME 04106

TEL: [207-747-6662](tel:207-747-6662)

Zelpher Peart

Senior Manager, Territory 12 – Training

Internal Revenue Service

26 Federal Plaza

New York, NY 10278-0004

TEL: [646-259-8356](tel:646-259-8356)

EFAX: [855-808-1743](tel:855-808-1743)

DFO Mid-Atlantic

Kellie Hua

Director, DFO Mid-Atlantic

915 Second Ave

Seattle, WA 98174-1009

TEL: [206-946-3170](tel:206-946-3170)

Renee Bowers

Senior Manager, Territory 7

Internal Revenue Service

130 South Elmwood Avenue

Buffalo, NY 14202-2464

TEL: [716-961-5057](tel:716-961-5057)

EFAX: [866-561-1907](tel:866-561-1907)

Lee Volmann (a)

Senior Manager, Territory 8

Internal Revenue Service

200 Granby Street, Room 539

Norfolk, VA 23510-1811

TEL: [757-213-3845](tel:757-213-3845)

EFAX: [877-477-4547](tel:877-477-4547)

Joshua Turley

Senior Manager, Territory 8

Internal Revenue Service

1000 Liberty Avenue

Pittsburgh, PA 15222-4004

TEL: [412-404-9677](tel:412-404-9677)

FAX: [877-276-8065](tel:877-276-8065)

Brenda Sarini

Senior Manager, Territory 9

Internal Revenue Service

101 Wood Avenue S.

Iselin, NJ 08830-2703

TEL: [908-301-2310](tel:908-301-2310)

EFAX: [855-658-2740](tel:855-658-2740)

Richard C Mariette

Senior Manager, Territory 10

Internal Revenue Service

601 S Henderson Rd

King of Prussia, PA 19406

TEL: [484-636-0478](tel:484-636-0478)

FAX: [484-636-0593](tel:484-636-0593)

Dwelle Butts (a)

Senior Manager, TSC/JC Territory 11

Internal Revenue Service

550 Main Street

Cincinnati, OH 45202-3222

TEL: [513-975-6131](tel:513-975-6131)

Jessica Holt

Senior Manager, Joint Committee Review Territory 14

Internal Revenue Service

1352 Marrows Road

Newark, DE 19711-5445

TEL: [302-286-1565](tel:302-286-1565)

 **Western Compliance Practice Area**

Kathy Kruchten

Director, Western Compliance Practice Area

Internal Revenue Service

Attn: SE:LB:CC: (SC)

1919 Smith
Houston, TX 77002-8049
TEL: [346-277-6315](tel:346-277-6315)
EFAX: [877-251-9926](tel:877-251-9926)

Nanette Hamilton

Executive Assistant
Internal Revenue Service
55 S. Market Street
San Jose, CA 95113
TEL: [408-283-1845](tel:408-283-1845)
FAX: [408-817-6411](tel:408-817-6411)

John Hemenway

Program Manager
Internal Revenue Service
4050 Alpha Rd
Farmers Branch, TX 75244
TEL: [469-801-0265](tel:469-801-0265)

DFO West

Peter Rock

Director, DFO West
Internal Revenue Service
Attn: SE:LB:WC:W
100 First Street
San Francisco, CA 94105
TEL: [415-547-3776](tel:415-547-3776)
EFAX: [877-584-0170](tel:877-584-0170)

Inam Quadri

Senior Manager, Territory 1
Internal Revenue Service
225 W. Broadway
Glendale, CA 91204-1331
TEL: [818-543-2530](tel:818-543-2530)
EFAX: [866-494-3030](tel:866-494-3030)

Ellen Dang

Senior Manager, Territory 2
Internal Revenue Service
24000 Avila Road
Laguna Niguel, CA 92677-3405
TEL: [949-575-6014](tel:949-575-6014)

Jacqueline Torres

Senior Manager, Territory 4
Internal Revenue Service

450 Golden Gate Ave
San Francisco, CA 94102-3661
TEL: [415-837-6370](tel:415-837-6370)
EFAX: [877-831-2266](tel:877-831-2266)

Lisa Bassett

Senior Manager, Territory 5
Internal Revenue Service
210 Walnut St
Des Moines, IA 50309
TEL: [515-564-6906](tel:515-564-6906)
FAX: [515-564-6828](tel:515-564-6828)

Dawn Granie

Senior Manager, Territory 9
Internal Revenue Service
1999 Broadway
Denver, CO 80202-3025
TEL: [303-603-3852](tel:303-603-3852)
EFAX: [855-884-3583](tel:855-884-3583)

DFO South Central**Mabeline Baldwin (a)**

Director, DFO South Central
Internal Revenue Service
2300 Lake Park Dr. SE
Suite 450
Smyrna, GA 30080-4076
TEL: [678-627-4722](tel:678-627-4722)

Kevin McAlpin

Senior Manager, CAS Territory West
Internal Revenue Service
300 North Los Angeles Street
Los Angeles, CA 90012-3308
TEL: [213-372-4178](tel:213-372-4178)
EFAX: [866-887-7780](tel:866-887-7780)

Michael Pratt

Senior Manager, CAS Territory East
Internal Revenue Service
1000 Elm Street
Manchester, NH 03101-1730
TEL: [603-628-7573](tel:603-628-7573)
EFAX: [877-439-7994](tel:877-439-7994)

Debra Tarr

Senior Manager, Territory 1
Internal Revenue Service
12941 I 45
Houston, TX 77060-1240
TEL: [713-209-5301](tel:713-209-5301)
EFAX: [888-562-2033](tel:888-562-2033)

Evelyn Johnson

Senior Manager, Territory 2
Internal Revenue Service
1919 Smith Street
Houston, TX 77002-8049
TEL: [346-227-6655](tel:346-227-6655)

Mark Frost

Senior Manager, Territory 3
Internal Revenue Service
4050 Alpha Road
Farmers Branch, TX 75244-4201
TEL: [469-801-0352](tel:469-801-0352)

Dan LaFortune

Senior Manager, Territory 4
Internal Revenue Service
55 North Robinson
Oklahoma City, OK 73102-9226
TEL: [405-982-6651](tel:405-982-6651)
EFAX: [866-370-0697](tel:866-370-0697)

Page Last Reviewed or Updated: 04-Nov-2021

IRS LB&I ORGANIZATIONAL CHART

The Large Business & International (LB&I) Division is responsible for tax administration activities for domestic and foreign corporations with a United States tax reporting requirement and assets equal to or exceeding \$10 million as well as the Global High Wealth and International Individual Compliance programs. LB&I is organized into headquarters support functions and practice areas. Support functions use data analysis, portfolio and program management techniques to support LB&I's activities. The practice areas provide pre-filing, filing, and post-filing programs and activities for the LB&I taxpayer population. The practice areas also study compliance issues within their areas of expertise and suggest campaigns to be included in the compliance plan.

LB&I Management

- LB&I Division Commissioner
- LB&I Deputy Division Commissioner

LB&I Headquarters Support Functions

- Assistant Deputy Director Compliance Integration (ADCCI)
 - Strategy, Policy & Governance (SPG)
 - Data Solutions (DS)
 - Compliance Planning and Analytics (CP&A)
 - Planning, Reporting and Monitoring
 - Workload Development and Delivery
 - Campaign Development and Administration (CD&A)
 - Whistleblower Claim for Reward Program
 - Data and Systems Management (D&SM)
- Program and Business Solutions (PBS)
 - Technology and Program Solutions (TPS)
 - Business Systems Planning (BSP)
 - Case Management System Solutions (CMSS)
 - Collaborative Technology Support (CTS)
 - Program Planning, Coordination and Analysis (PPCA)
 - Quality Review and Analysis (QRA)
 - Resource Solutions (RS)
 - Communications
 - Human Capital Management (HCM)
 - Finance
 - Learning and Education (L&E)
 - Equity, Diversity and Inclusion (EDI)

Practice Areas (Geographically-Based)

- Western Compliance Practice Area (WCPA) (AK, AZ, CA, CO, HI, ID, KS, LA, MN, NE, NV, NM, OK, OR, TX, UT, WA, WY; also has national responsibility for computer audit specialists (CAS))
 - Director of Field Operations, West
 - Territory Managers (Territories 1, 2, 3, 4, 5, and 9)
 - Director of Field Operations, South Central
 - CAS Territory West
 - CAS Territory East
 - Territory Managers (Territories 1, 2, 3, 4)

- Eastern Compliance Practice Area (ECPA) (AL, AK, FL, GA, IL, IN, IA, KY, MI, MN, MS, MO, NC, ND, OH, SC, SD, TN, WI; also has service-wide responsibility for the Engineering Program)
 - Director of Field Operations, Southeast
 - Territory Managers (Territories 1, 2, 3, and 4)
 - Director of Field Operations, North Central
 - Territory Managers (Territories 6, 7, 8, 9, and 10)
 - Director of Field Operations, Engineering
 - Territory Managers (Territories 7, 8, and 10)

- Northeastern Compliance Practice Area (NECPA); (CT, DE, ME, MD, MA, NH, NJ, NY, PA, RI, VT, VA, WV, and Washington D.C.; also has nationwide responsibility for the Tax Computation Specialists (TCS) Program and Joint Committee (JC) Review)
 - Director of Field Operations, North-Atlantic
 - Territory Managers (Territories 2, 3, 4, 5, 6, and 12 (training))
 - Director of Field Operations, Mid-Atlantic
 - Territory Managers (Territories 7, 8, 9, 10, 11 (TSC/JC), and 14 (JC))

- Treaty & Transfer Pricing Operations (TTPO)
 - Advance Pricing and Mutual Agreement (APMA)
 - Treaty Assistance and Interpretation Team (TAIT)
 - Treaties Practice Network and Exchange of Information Practice Network
 - U.S. Territories Program
 - Transfer Pricing Practice (TPP)
 - Transfer Pricing Practice Networks
 - Transfer Pricing Practice Network (TPPN)
 - Transfer Pricing Risk Assessment (TPRA) team

Practice Areas (Issue-Based)

- Pass-Through Entities (nationwide responsibility for Global High Wealth (GHW), developing pass-through exam strategy, and primary responsibility for five program areas (listed below))
 - Partnership Specialty teams

- S Corporation Specialty team
- Promoter Specialty team
- Ogden Pass-Through Entities (PTE) Function
- Campaign Development team

- Enterprise Activities
 - Practice Networks (PN)
 - Life Insurance
 - Non-Life Insurance
 - Regulated Investment Companies (RICs), Real Estate Investment Trusts (REITs), Real Estate Mortgage Investment Conduits (REMICs), and Banking
 - Financial Instruments
 - Deductible and Capital Expenditures (DCE)
 - Methods of Accounting and Timing (MAT) (previously Change in Accounting Method (CAM))
 - Inventory and 263A
 - Compensation and Benefits
 - Corporate Distributions and Adjustments
 - Corporate Income and Losses
 - General Business Credits
 - Energy and Investment Credits
 - Penalties
 - Financial Products (FP)
 - Affordable Care Act (ACA)

- Cross Border Activities (CBA)
 - Field Operations
 - Practice Networks (PN)
 - CBA Headquarters

- Withholding Exchange & International Individual Compliance (WEIIC)
 - Foreign Payments Practice (FPP) and Automatic Exchange of Information (AEOI)
 - International Individual Compliance (IIC) Field Operation
 - Exchange and Offshore Strategy (EOS) Field Operations
 - Exchange of Information (EOI)
 - Offshore Compliance Initiatives (OCI)
 - WEIIC Practice Networks
 - Planning and Special Programs

LB&I Exam Team Roles and Responsibilities

- Team Coordinator (TC)
 - Examiner who is assigned the Audit Information Management System (AIM) controls for the case (AIMS is the computer system used to input assessments/adjustments into the Master File and to provide management reports).
 - May also serve as the issue team member for some or all of the issues on the case.

- Serves as the taxpayer’s primary point of contact unless otherwise documented in the examination plan.
- Case Manager
 - Manager of the team who is assigned the AIMS controls of the open examination.
 - Maintains responsibility for overall management of the case and must collaborate with issue managers.
 - May also serve as the issue manager for all or some of the issues on the case.
- Issue Manager
 - Primarily responsible for planning, executing and resolving assigned issues.
 - Works with the case manager to collaborate on behalf of the government’s position.
- Other Managers
 - Those managers who are not designated as the case manager or an issue manager.
 - Manage team members.
 - May include managers from:
 - Engineering
 - Computer audit specialist
 - Financial product specialist
 - Economist (Treaty and Transfer Pricing Operations)
 - International specialist (Cross-Border Activities)
 - International specialist (Treaty and Transfer Pricing Operations, including economists)
 - Foreign Payments Practice specialist
 - Employment tax specialist
- Team members
 - Managers
 - Revenue agents
 - Specialists
- Chief Counsel attorneys
 - Local counsel assigned to the case
 - Assistance may also be provided by National Office attorneys and practice area specialists

* *Source: Internal Revenue Manual 1.1.24 – Large Business and International Division (Sept. 30, 2021)*